HOLSTEIN-FRIESIAN WORLD

Vol. VIII ITHACA, NEW YORK, SEPTEMBER 22, 1911. No. 18

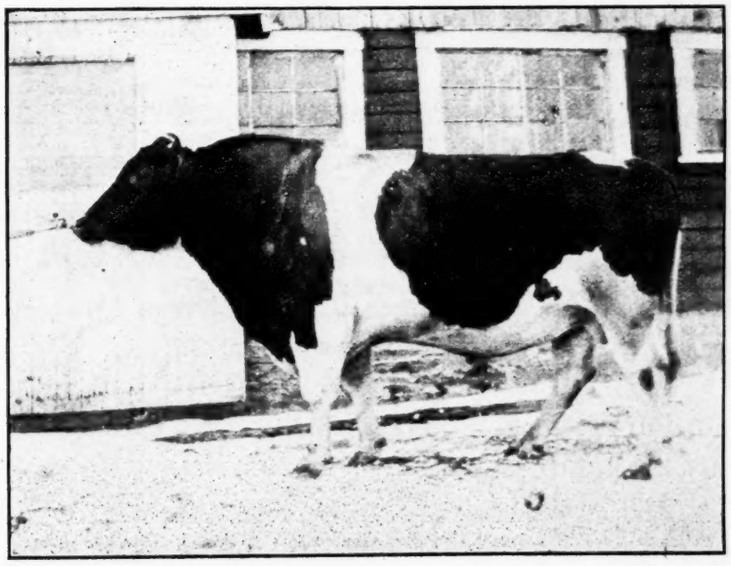

KING VEEMAN DE KOL, No. 36819.
Average records of two nearest dams, 28 lbs., 7 ozs. 33 A. R. O. daughters.
One of his daughters recently sold for $1500. He is one of the
good sires of Granville Farm.
R. P. Kutschbach & Son, Proprietors, Sherburne, N. Y.

Breeders' Directory

Your herd published in this directory at $1.00 per year.

MASSACHUSETTS.

Blanco Farm Herd, 100 Holstein-Friesians. C. D. Gage, No. Brookfield, Worcester, Co., Mass.

MICHIGAN.

Geo. S. Bigelow's Holstein Farms, Bloomingdale, Van Buren County.

MISSOURI.

Ganzdale Herd, Caspar A. Gantz, King City, Gentry county.

NEBRASKA.

Rock Brook Farm, H. C. Glissman, Sta. B., R. F. R., Omaha.

NEW HAMPSHIRE.

Pine Grove Herd, Henry W. Keyes, Prop., North Haverhill.

NEW JERSEY.

Bloomingdale Herd, A. A. Cortelyou, Somerville, Somerset county.

Gem Herd, Holsteins, J. G. Drake, Somerville, Somerset county.

NEW YORK.

Old Home, A. R. O. Holstein-Friesians. E. S. Robinson, Forestville, Chautauqua county.

Maple Ridge Herd, C. H. Fitch & Sons, Burlington Flats, Otsego county.

Fly Brook Herd, C. A. Talbot, Edmeston, Otsego county.

Corning Herd, L. H. Corning, Cortland, Cortland county.

C. F. Corey, Pennellville, Oswego county.

Maple Lawn Stock Farm—H.-F. Cattle. F. L. Hess, Phoenix, Oswego county.

Pleasant Valley Stock Farm, C. F. Hunt, Manlius, Onondaga county.

Lewis's Herd, Harris Lewis, Norwich, Chenango county.

Watervale Stock Farm, D. E. Carley, Manlius, Onondaga county, R. 3.

Hilldale Stock Farm, J. A. Stanton, New Woodstock, Madison county.

Brookside-Moyerdale Herd, The Stevens Brothers Co., Liverpool.

Oakland Herd, H.-F. Cattle, T. A. Mitchell, Weedsport, Cayuga county.

Riverview Herd, H.-F. Cattle, T. A. Page & Son, West Edmeston, Otsego County.

OHIO.

Clearview Herd, Holstein-Friesians, J. S. Cliffton, Alverdton, Williams Co.

Westview Dairy Herd, H-F. Cattle E. S. Nail, Prop., S. S. Spencer, Supt. Mansfield, Ohio.

PENNSYLVANIA.

Springdale Herd, H. M. Lyon & Sons, Wyalusing, Bradford County.

Spring Brook Stock Farm, Walter M. Cruttenden, Mansfield, Tioga Co.

Riverside Farm Herd, J. G. Kerrick, Towanda, Bradford county, H.-F. Cattle, Shropshire Sheep, Chester White Swine.

VERMONT.

Cloverdale Farm Herd, J. G. White & Son, Brandon, Rutland county.

Marble Valley Herd, J. H. Mead & Son, West Rutland, Rutland county.

Milanhurst Stock Farm, John I. Elsbree, Milan, Bradford county.

Keystone Farm, H.-F. Cattle, C. A. Pratt, LeRaysville, Bradford county.

GUE'S STOCK FARM

offers a finely bred grandson of King Segis. Dam, Beauty Hartog Pauline, nearly 20 lbs. butter in 7 days. Price $150.

GEORGE A. GUE, Prop. Lacona, N. Y

King Fayne Segis, Hengerveld De Kol, Johanna Rue 3d's Lad

THREE GREAT SIRES

If you want to head your herd with a sire whose offspring will sell, get a son of King Fayne Segis out of a daughter of Hengerveld DeKol or Johanna Rue 3d's Lad.

The only place to get this kind is at

Bloomingdale Herd, - - - Somerville, N. J.

A. A. CORTELYOU, Proprietor.

High-Class at Brookview

We are breeders and not dealers. Some of the good ones, you know, 17-lb. two-year-olds to 32-lb aged cow.

E. E. SISSON

Allegany Co. Almond, N. Y.

Thirteen 30-lb. Cows.

Including Pontiac Pet and Pontiac Clothilde DeKol 2d, appear in the pedigree of Netherland Hartog Jewel 55753, one of the best sons of King Pontiac Jewel, dam, Netherland Hartog Sjoerd 5th 80230, A.R.O. 16,455 lbs. butter in 7 days as a 4-year-old. Price $100. Others for sale.

C. H. CHASE, Burlington Flats, N. Y.

Patrick Henry said:

"We must judge the future by the past"

In the past the great Holstein Friesian bulls have come from the Stevens Herd at Lacona, N. Y.

We have 20 bull calves of the right kind and at right prices. Better find out about them now.

HENRY STEVENS & SON,

Brookside Stock Farm, : Lacona, Oswego Co., N. Y.

The Holstein-Friesian World

IS PRINTED BY

THE FOREST CITY PRINTING CO.

PUBLISHERS OF

The Ithaca Daily News, The Ithaca Chronicle and Printers of The Cornell Daily Sun and The Cornell Alumni News

GENERAL JOB PRINTING

122-126 South Tioga St. - - - - - - - Ithaca, N. Y.

Holstein-Friesian World

Vol. VIII | ITHACA N. Y., SEPTEMBER 22, 1911. | No. 18

CONTENTS.

Frontispiece—King Veeman De Kol 36819
Breeders' Directory 354
The Holstein-Friesian Always Scores 355
Holstein-Friesians Preeminent .. 355
As to the Cow 355
Holstein-Friesian Awards at the N. Y. State Fair 356
Study Table:
Which is the Best Official Test? 357
More Office Help Needed 357
Field Notes 357
Holstein-Friesian Awards at Ohio State Fair 358
Editorials:
Who Will Be the Next Dean of Cornell Agricultural College? 360
The 30-day 100-lb. Cows 360
New Advertisements 360
Awards at the Calif. State Fair.. 361
Breeders' Bulletin Board:
Michigan Consig. Sale 362
The Brili Consignment 362
The Holstein-Fresian Event of the Season 363
National Dairy Show 363
Parcels Post 364
Poem—The People's Advent 366
Summary of Official Records ... 368
Official Records, June 22 to July 13, ... 369

THE HOLSTEIN-FRIESIAN ALWAYS SCORES.

The following is a faithful reproduction of an actual conversation:

Traveler (for Manufacturing Chemists) "How are you, doctor? I am representing B. & W. you're familiar with our products?"

Doctor—"Yes, I use some of them."

Traveler—"You like our tablets of anhydus ferric sulph. and sodium bicarb. which produce nascent iron carbonate when administered, I believe."

Doctor—"Yes, It is a reasonable formula and I get good results."

Traveler—"Well I don't want to take up your time, but I'd like you to buy our maltine and cod liver oil. We think we have produced the most perfect emulsion of the oil ever attained." "The wines and elixirs of cod liver oil so much extolled you know have the gadmal or morrhwol; but we think by having the fat retained also, is a advantage and in this very minute mechanical division incorporated in an excellent malt extract, we think you will find a valuable food for many cases. You know the lighter olein of cod liver oil is much more digestible than the heavier stearin and margarine of other organic fats."

Doctor—"Yes, cod liver oil remains liquid at a lower temperature than olive oil even, indicating a large percentage of olein."

Traveler— (picking up a copy of The Holstein-Friesian World) "Those are good cattle. My father used to have Holstein-Friesians when he was farming. Since he moved to Ottawa he keeps a Jersey."

Doctor—"It is rather the proper thing nowadadys to use Holstein-Friesian milk. For some reason it gives better results particularly with babies and young animals. Some think it is on account of the small and uniform fat globules."

Traveler—"Like our oil and maltine, a better emulsion, eh? Well that's reasonable." Well there are no babies in father's family, but what's good milk for a baby, must be good for any one. This Jersey can make very nice butter. Very firm. Why I and two chaps went out for two days fishing. I took some of this cow's butter in a self-sealer and the other two also took butter. Their butter was all melted down and mine was hard and firm—the greatest difference in the world."

Doctor—"Say, don't you suppose if one of the other chaps had taken some oleomargarine or tallow, he'd beaten you for hardness? "Say! What was that you were just getting off about the greater digestibility of the lighter organic fats. The lower melting point might indicate a higher degree of digestibility."

Traveler—"Ha! Ha! That's pretty good. Wait till I see the old man. He's awfully struck on this hard butter."—Tremaine Ward, Napanee, Ont.

HOLSTEIN-FRIESIANS PREEMINENT.

Editor Pacific Dairy Review,
Oakland, Cal.,

Dear Sir:—

In a late issue of your valued paper Mr. Geo. A. Smith is quoted as giving the average yearly production of butter fat for the ten bets Jerseys as 822 lbs., and the average of 818 bls. for the ten best Guernseys and "A Holsteiner" excuses his not being able to touch these figures with Holstein averages on the grounds that the Holstein breeders have made but few yearly tests, having given their main attention to the official short time tests.

It is quite true that the Holstein-Friesian breeders have mostly made short-time tests; and it is only a short time since they took up the yearly tests. But when writers began to say that while Holstein-Friesian cows were able to make wonderful short-time records, they could not hold out, and to assert that they would not compare with Jerseys and Guernseys when placed on the long-time test, Holstein-Friesian owners took up the challenge and undertook to show what their cows could do in yearly work.

Less than 300 Holstein-Friesians have completed yearly tests; and just as they have excelled the cows of other breeds in the short-time official test, so they are excelling in the long time or yearly test. The average for the best ten Jerseys and Guernseys is given as 822 lbs. and 818 lbs. fat respectively; but the average for the best ten Holstein-Friesians is now over 846 lbs. fat, and I expect that it will be raised to above 860 lbs. before this fiscal year is over. As time goes on the yearly work of the Holstein-Friesian breed will give that breed the same pre-eminence in long-time that it now enjoys in the short-time work, and its owners are always ready for comparisons.

Most Sincerely Yours,
M. H. GARDNER.
Supt. of A. R.

AS TO THE COW.

At the A. J. C. C. dinner last may Mr. Jos. Smith of Lowell, Mass., said in a speech on the cow: "In these days of scientific management and intensive culture the cow is the whole shooting-match. She feeds the farmer and supports the whole agricultural fabric on her back, including the hog, the hen and the hired hand.

"You will note the cow leads the procession. Cotton may be king, but the cow is queen—the queen of our

E. C. BRILL, Stewartsville, N. J.

Consigns over 20 high-class Holstein-Friesians to Hunt-Cleveland Sale, October 3-4.

In this consignment is one of the finest yearling bulls—"King Segis Champion"—Sire, King Segis DeKol Korndyke" and his dam is a show cow with a record over 20 lbs., this is $10,000 blood lines. Richly bred two-year-old son of Vinette DeKol, 4 years, butter, 28.58; milk, 651.00. Milk, 1 day, 105 lbs., will make over 30 lbs. butter. Superior individual. Bull calf double grandson of the great King Segis. Also a yearling daughter of King Segis DeKol Korndyke.

Two choice heifers bred to "Segis Fayne Hengerveld," Mr. Carter's great young bull—Sire of bull calf which sold for $1700. A daughter of "King Hengerveld," bred to King Segis Champion. Choice young cow, full sister to a 26-lb. cow. Several cows bred to a son of a great World Record Cow.

Three heifer calves, highest quality and breeding, Here is an opportunity to get the very best.

pastures, the source of our prosperity, the basis of the farmers' pride.

"The famous cow of Queen Meve caused years of war in ancient Ireland and started an army of poets singing and an army of men fighting. She was a famous milker and possibly an ancestress of your Jersey cow, but she produced more murder than milk, more battle than butter.

"If you read the lines of Genesis, you must conclude that Abraham had a nice taste for other people's milch cows; and the fine art with which his grandson, Jacob, mixed up the cows of his father-in-law, Laban, so as to increase his rakeoff of blemished and spotted stock has seldom been equaled even by his sophisticated descendants. The sons of Jacob are today more interested in the bulls and bears of the stock market than in the cows; they are indifferent as to who gets the milk of the kine, provided they get the milk of the cocoanut.

"The most famous of the breed in modern times was Mrs. O'Leary's cow of Chicago; the new and modern Windy City is a monument to her activities, and like a great many of the heroes and humbugs of this age she owes her notoriety to her ability as a kicker. She didn't hide her light under a bushel; she kicked it where it would do the most damage.

"Today, the cow is the object of much attention all over the country; politicians, pathologists, policemen, bacteriologists and boards of health are camped on her trail; she is the cause of more law and languages, trials and decisions, than the Ten Commandments; her milk and her meat are in everybody's mouth; we are compelled to water cows under certain conditions; she and her products are guarded like pearls of great price; when they are not sterilized they are penalized, and when they are not labeled and analyzed they are labeled and anathemized."—Clipped from Practical Dairyman.

HOLSTEIN-FRIESIAN AWARDS AT THE N. Y. STATE FAIR.

E. A. Powell of this city, M. S. Nye of Preble and George M. Carpenter of Wilkesbarre, Pa., shared honors in the ribbon and cash awards in the Holstein-Friesian cattle classes yesterday.

T. A. Mitchell of Weedsport was the judge in the best exhibit of this breed of cattle ever seen on the State Fair grounds.

With Hengerveld De Kol third, Mr. Carpenter won a ribbon for champion bull over 2 years of age. E. A. Powell won a ribbon for the champion bull under 2 years.

In the championship cow competition, Mr. Nye got a ribbon for cows over 2 year, with Highland Korndyke Johanna (twin), and Mr. Carpenter one for heifers under 2 years.

The ribbon for the grand champion male went to Hengerveld De Kol, 3d, and the grand championship for female to Highland Korndyke Johanna (twin).

The cash prizes were awarded as follows:

Bull, 3 years and Over—First, Geo. M. Carpenter, Wilkesbarre, Hengerveld De Kol, 3d; second, A. E. Powell Syracuse, Lakeside Model King; third, M. S. Nye, Preble, Dutchland Colantha Contest Boy; fourth, W. S. Hinchey, Rochester, Sir Clyde Prince.

Bull, 2 years and Under—First, E. A. Powell, Lakeside King Segis Alban De Kol; second, C. S. Lunt, Charlotte, Menelik.

Bull, 1 year and Under 2—D. M. White, Bath, Arcady Hengerveld; second, George M. Carpenter, County Clyde; third, E. A. Powell.

Bull Calf, 2 months and Under 1 year— First, E. A. Powell ,Sir Changerling Butter Boy De Kol; second, E. A. Powell, Annie De Kol Model King; third, R. M. Stone & Son, Marcellus, Sir Clothilde Segis.

Cow, 5 years and Over—First, M. S. Nye, Lutske Sadie Vale; second, E. A. Powell, Annie De Kol Butter Girl; third, M. S. Nye, Ouida Crown De Kol; fourth, E. A. Powell, De Kol Alban De Kol Princess.

Cow, 3 years and Under 5—First, M. S. Nye, Highland Korndyke Johanna (twin); second, M. S. Nye, Highland Cornucopia Johanna (twin); third, C. S. Lunt, Bettina Concordia; fourth, M. S. Nye, Lutske Drosky Cornucopia.

Heifer, 2 years and Under 3—First, M. S. Nye, Ouida Homestead De Kol; second, E. A. Powell; third, George M. Carpenter, Tramp Hengerveld; fourth, George M. Carpenter, Oilep Clothilde.

Heifer, 18 months and Under 2 Years—First, George M. Carpenter, Dejkstra S. America, 3d; second, M. S. Nye, Contest Dora Cornucopia; third, E. A. Powell, Model Annie Konnigen; fourth, E. A. Powell, Model Waukesha De Kol.

Heifer, 1 year and Under 18 months —First, R. M. Stone & Son, Duchess Celeste Lad, 2d; second, George M. Carpenter, Dijkstra Beauty Pet; third R. M. Stone & Son, Netherland Clothilde Hengerveld; fourth, M. S. Nye, Crown Cornucopia Champion.

Heifer, 2 months and Under 1 year —First, C. S. Lunt, Pauline Beets, second, W. S. Hinchey, Hinchey Farm Thyratta De Kol; third, E. A. Powell, Model Pearl.

Exhibitors' Herd—First, E. A. Powell; second, M. S. Nye; third, George W. Carpenter.

Breeders' Young Herd—First, E. A. Powell; second, George M. Carpenter; third, M. S. Nye; fourth, W. S. Hinchey.

Best Three Cows Over 4 years, Bred by Exhibitor—First and second, M. S. Nye; third E. A. Powell.

Get of One Sire—First and second, M. S. Nye; third, George M. Carpenter; fourth, E. A. Powell.

Produce of One Cow—First, third and fourth, M. S. Nye; second, E. A. Powell.

My midwinter, Advanced Registry Sale, announced in the former issue of the World, will be held Jan. 24, 1912, at Syracuse, N. Y.

Requirements for entry:

Animals must be unblemished, without defective udders or other imperfections to be apologized for.

If admitted on records, they must have qualified in one of the following classes, with at least the record named:

At 2 years 16 lbs.
At 3 years 19 lbs.
At 4 years 22 lbs.
At full age 25 lbs.

If admitted on pedigree, they must possess, atleast, one of the following qualifications:
One granddam must be a 30-lb. cow.
The sire must be a son of a 30-lb. cow or the sire of a 30-lb. daughter.
The two nearest dams must average not less than 25 lbs.

In an early issue of the World, mention will be made of some of the leading breeders that are to be represented in this sale. We now have in sight nearly all the entries that will be required, which assures the success of the event.

The contributors to the first sale will determine the personnel of the permanent organization. If the sale proves to be, as we expect, the leader among Holstein-Friesian auction sales, the privilege of membership in the sale company will be valuable.

Lacona, N. Y., Sept. 15, 1911. *E. M. HASTINGS.*

Best Four Dairy Cows, 5 years and Over—First, M. S. Nye; second, E. A. Powell.

The Holstein-Friesian Association of America will add 15 per cent to each of the above premiums won by registered Holstein-Friesian stock.

Study Table

By S. Hoxie, Supt. A. R. 1885-1905.

WHICH IS THE BEST OFFICIAL TEST?

The double seven-day test of the Holstein-Friesian Association in the opinion of the writer is the best test that has as yet been adopted. First, a seven-day official test is required. As a general rule this should be commenced at from twenty to forty days after the cow drops her calf. There can be no criticism of a test thus commenced. And a cow can be put in the best possible shape at this period for highest production.

After this test is made, on to the period when the second is required "at least eight months after calving," she need not be put under any strain whatever. Of course to be profitable all dairy cows should be kept up to a large and regular flow of milk for about ten months. Thus keep the cow within fifteen or twenty days of the date proposed for the second test then let her flow be increased by a short period of special feeding. Two weeks of such feeding would gradually bring her to an increased flow of one-third or one-fourth above the normal production. Then let the second official test be made.

These two tests would demonstrate the cow's ability to continue producing quite as well as a yearly test. Besides it has at least two points of superiority. The cow can be bred and thus produce progeny more rapidly and there would be no fear of weakening her ability to transmit her superior qualities to her offspring. The observation of the writer during many years has created in his mind a strong suspicion that yearly tests conducted as they generally are, are dangerous to such transmission of superior qualities.

[Mr. Hoxie: Kindly explain how you think a yearly test may weaken prepotency. Can you cite any specific instances? —Editor.]

MORE OFFICE HELP NEEDED.

Editor Brown:

Somewhere in your extensive family of World readers there is a bright, clean-cut, capable young man, interested in cattle and well posted in regard to matters of Holstein-Friesian breeding, but with an inclination for the office rather than the farm; ready in composition, a high school graduate, at least; industrious, quick, dependable, ambitious, and ready to engage at once in the pedigree business. If such a man happens to read this letter, I shall be glad to have him answer it with such information about himself as will enable me to judge concerning his qualifications. My present main stays, Maurice Prescott, Mabel Backus and Mrs. Hastings, have been with me a long time, and I hope will continue to hold their jobs, but our orders are rather getting the start of us and we need more help. Would not object to a good young woman if we fail to find the right young man.

E. M. HASTINGS.

Lacona, N. Y., Sept. 6, 1911.

Field Notes.

England has established an aeroplane mail route.

The National Conservation Congres is to be held in Kansas City, September 25-27.

In Monterey, Mexico, the milk of goats is sold extensively from stands and wagons by the goat raisers. It is considered to be more nourishing than cow's milk and is much preferred for little children.—Consul General Philip C. Hanna.

In a bunch of recent bulletins from the University of Wisconsin we note the following which should be interesting to most of our readers: No. 210, Progress of the Dairy Industry in Wisconsin; No. 211, Buttermilk Cheesemaking at the Creamery; No. 214, Concrete Silo Construction; Circular No. 27, How to Use the Babcock Test.

The official premium list for the Dairy Show Congress which will be held at Waterloo, October 9-14, is being distributed. A very comprehensive and liberal premium list for Holstein-Friesians is offered. We are sorry that we lack the space to print the list entire. Cattle entries close Sept. 25th.

Pauline Wayne, President Taft's Holstein cow, has had an offer to go on the stage. A company that opens in a rural play in Minnesota next month has made the offer, but her guardian will not permit Pauline to go before the footlights. Newspaper publicity will soon put the President's

The Michigan Consignment Sale Company Will Sell at Auction

ON OCTOBER 19th, 1911

AT THE

STATE FAIR GROUNDS

125 Head Choice Cows, Heifers, Calves and Young Bulls

We feel we have never put up quite as strong a sale as this year, and "we furnish the cattle---you set the price" means something to the buying public. Also the fact that the dreaded cattle diseases are a rarety in our state. Daughters and granddaughters of 30-lb. sons will be in evidence.

cow in a class with the one that set Chicago afire and the cow that jumped over the moon.—Farmer's Guide.

The thirty-first annual session of the Farmers' National Congress will be held in Columbus, Ohio, October 12-16. The distinctive purpose of the Congress is to consider broad questions of national importance which concern agriculture, and to voice the wishes of the farmers of the country by resolutions. Hon. Wm. M. Hayes, assistant secretary of agriculture will address the Congress. President Thompson of the Ohio State University, Secretary Sandles of the Ohio State Board of Agriculture, Governor Harmon of Ohio, Gifford Pinchot, Hon. Lewis Nexon and many others of national reputation will take part.

The Sultanate of Oman occupies the southeastern extremity of the Arabian peninsula. Its wealth, says Consul John A. Ray of Mascat, is derived entirely from agriculture and fishing. Agriculture is absolutely dependent on irrigation, as the rainfall is everywhere insufficient. The chief product of the country is dates, the crop being sufficient for local demands and leaving a large surplus for export. A great many varieties of dates are raised, most of which find a market in India, but the best variety for export is the Fard date. This product is peculiar to a certain section of Oman, and brought by caravans from the Wadi Semail, a valley about 50 miles inland from Matrah. Some American firms have packing houses at the latter place. As a regular rule the finest dates are sent to the United States and the inferior grades to India. Some fruit is also exported, mostly pomegranites to India and limes to Persia.

HOLSTEIN-FRIESIAN AWARDS AT THE OHIO STATE FAIR.

Bull, 3 years or over—1st, Derrer Bros., Camp Chase, O.; 2d, E. L. & O. O. Zehring, Germantown, O.; 3d. J. R. Ross & Sons, Blanchester, O.; 4th, Carl M. Watts, Grove City, O.; Bull, 2 years and under 3: 1st, Carl M. Watts. Senior yearling bull: 1st, J. R. Ross & Sons. Junior yearling bull: 1st, E. L. & O. O. Zehring; 2d, Derrer Bros.; 3d, J. R. Ross & Sons. Senior bull calf: 1t, and 3d, Derrer Bros.; 2d, and 4th, J. R. Ross & Sons; 5th, E. L. & O. O. Zehring. Junior bull calf: 1st, E. L. & O. O. Zehring 2d, . E. Foster, New Salem, O.; 3d, J. R. Ross & Sons; 4th, Derrer Bros.; 5th, Carl M. Watts. Cow, 3 years or over: 1st, E. L. & O. O. Zehring; 2d, and 4th, Derrer Bros.; 3d, A. E. Foster. Cow or heifer, 2 years and under 3: 1st, and 2d, J. R. Ross & Sons; 3d, Carl M. Watts; 4th, Derrer Bros. Senior yearling heifer: 1st, E. L. & O. O. Zehring; 2nd and 4th, Derrer Bros.; 3d, J. R. Ross & Sons. Junior yearling heifer: 1st, Derrer Bros.; 2d, J. R. Ross & Sons; 3d, E. L. & O. O. Zehring; 4th, Carl M. Watts. Senior heifer calf: 1st and 5th, E. L. & O. O. Zehring; 2nd, Derrer Bros.; 4th, J. R. Ross & Sons. Junior heifer calf: 1st and 5th, Derrer Bros.; 2d and 3d, E. L. & O. O.Zehring; 4th, Carl M. Watts. Exhibitors' herd: 1st Derrer Bros.; 2d, E. L. & O. O. Zehring; 3d, J. R. Ross & Sons. Breeders' young herd: 1st, E. L. & O. O. Zehring; 2d, Derrer Bros.; 3d, J. R. Ross & Sons. Calf herd: 1st, E. L. & O. O. Zehring; 2d, Derrer Bros.; 3d, J. R. Ross & Sons. Get of sire: 1st, J. R. Ross & Sons; 2d, E. L. & O. O. Zehring; 3d, Derrer Bros. Produce cow: 1st and 2d, E. L. & O. O. Zehring; 3d, J. R. Ross & Sons. Senior champion bull: 1st, Derrer Bros. Junior champion bull, E. L. &O. O. Zehring. Senior champion cow, E. L. & O. O. Zehring. Senior champion female, Derrer Bros. Grand champion female, E. L. & O. O. Zehring.—Ohio Farmer.

If you receive a sample copy of this paper, it is an invitation to subscribe.

Hunt-Cleveland Sale

State Fair Grounds, Syracuse, N. Y.

October 3 and 4, 1911

200--Registered Holstein-Friesian Cattle--200

CONTRIBUTORS:

Geo. W. Sanborn, - -	Utica, N. Y.
Pleasant Valley Stock Farms, -	Oran, N. Y.
E. J. Schoonmaker, - -	Stone Ridge, N. Y.
E. C. Brill, - - - -	Stewartsville, N. J.
W. E. Fellows, - - -	Flint, Mich.
T. A. Mitchell, - - -	Weedsport, N. Y.
C. H. Bates, - - -	Morris Plains, N. J.
Quentin McAdam, - - -	Utica, N. Y.
Dr. E. F. Brush, - - -	Mt. Vernon, N. Y.

AUCTIONEERS:

Col. B. V. Kelley, - - -	Syracuse, N. Y.
Col. D. L. Perry, - - -	Columbus, Ohio

Address,

Hunt-Cleveland Sale,

Catalogs are ready. **Syracuse, N. Y.**

HOLSTEIN-FRIESIAN WORLD

A Journal for the Holstein-Friesian Breeder, the Dairyman and General Farmer. Entered at the Ithaca (N. Y.) Postoffce as second class mail matter.
Issued the 8th and 22nd of every month.
C. G. BROWN, B. S., B. S. A.
Editor and Publisher,
ITHACA, N. Y.

Assisted by a corps of able contributors.

Subscription price, One Dollar per year in advance.

Remittances should be made by draft, postoffice or express money orders. Money orders and drafts should be made payable to C. G. BROWN.

Payments of less than One Dollar may be made in one-cent or two-cent postage stamps.

The date on the yellow mailing tag attached to the wrapper of each paper indicates the time to which subscription is paid.

When a subscriber wishes his subschiption discontinued he should notify this office.

Office of publication, 204 Fairmount Avenue Ithaca, N. Y.

Approved cuts of meritorious Holstein-Friesian animals, when furnished, will be published free of charge.

If photographs are sent, cuts will be charged for at cost price.

All matter for publication must reach the editor by the 4th and 18th of the month to insure appearance in current issue.

Advertising rates sent on application.

Editorials

Who Will Be the Next Dean of Cornell Agricultural College?

Since Liberty Hyde Bailey has absolutely declined to reconsider his resignation as Dean of Cornell Agricultural College, the Board of Officers are naturally casting about for his successor. This is no easy task. Perhaps there are many men at Cornell who would honor the office, but the fact remains that no one seems to stand out as the undisputed logical successor.

Undoubtedly there are men outside of the State of New York who by virtue of their earned reputations should be considered in making a selection of a successor; but, it is well understood that most institutions of the standing of Cornell pay larger salaries, and it is not likely that men of the caliber and reputation desired could be induced to give up a large salary elsewhere to accept a moderate salary at Cornell.

There is a man of this state, not now connected with Cornell, who by virtue of his personal qualities, his professional experience and his proven executive ability should not be overlooked in selecting a worthy successor to Dean Bailey. We refer to our present Commissioner of Agriculture, Raymond A. Pearson. Mr. Pearson is held in high esteem at Cornell. Few men are better known by the farmers of the state. He has conducted the office of Commissioner of Agriculture with ability and discretion. His selection would create no envies at Cornell, and, because of his wide acquaintance with men and methods at Albany, his selection should be ideal.

In presenting the name of R. A. Pearson, we take it for granted that Governor Dix is determined to appoint a Democrat for Commissioner to succeed Mr. Pearson. We do not know that Mr. Pearson would accept the office of Dean of Cornell Agricultural College, but asume that he would consider a tender of this position. If Holstein-Friesian breeders throughout the state approve this suggestion they should make known their approval to the College Board of Officers.

The 30-day 100-lb. Cows

As promised in last issue we have compiled a list of Holstein-Friesian cows that have produced 100 pounds or more of butter fat in 30 days in official test. It is understood that 100 pounds of butter fat is equivalent to 125 lbs. of butter by the 80 per cent rule. This list which we here present comprises 36 animals, headed by Pietertje Maid Ormsby with a record of 116.530 pounds of butter fat, equivalent to 145.66 pounds of butter 80 per cent fat. Besides the name of each animal we give the age at which the record is made, the pounds of milk and pounds of butter fat. One-third of the cows in the list made their records during the last fiscal year. The list follows:

	Name.	Y	M	D	lbs. Milk	lbs. Fat
1.	Pietertje Maid Ormsby	6	4	14	2567.8	116.530
2.	Pietertje Clothilde De Kol 2nd	6	10	24	2588.4	116.229
3.	De Kol Queen La Polka 2d	6	5	29	3376.5	116.085
4.	Blanche Lyons Netherland	8	10	18	3084.1	112.142
5.	Colantha 4th's Johanna	8	1	19	2873.6	110.833
6.	Aaggie Cornucopia Pauline	4	11	4	2640.3	110.093
7.	Sadie Vale Pietertje	5	11	23	2941.9	108.968
8.	Blanche Lyons De Kol	6	2	19	2723.7	107.820
9.	Johanna Colantha 2d	5	11	15	2497.7	107.740
10.	Grace Fayne 2d's Homestead	6	0	23	2339.1	107.345
11.	Nancy Pledge Princess	7	1	9	3052.7	106.253
12.	Clintonia Hartog De Kol	9	0	23	2606.6	104.687
13.	Mary Walker Pietertje	6	0	20	2553.5	104.300
14.	Annie De Kol Butter Girl	6	10	25	2665.9	103.676
15.	Pontiac Artis	6	8	12	2488.5	103.548
16.	Abby Hartog Clothilde	6	0	12	2625.2	103.444
17.	Ready Change	5	7	17	3069.9	103.357
18.	Buttercup Clothilde Pietertje	7	0	2	2445.7	103.335
19.	Aaggie Cornucopia Pauline 2d	7	9	23	2842.8	103.186
20.	Dichter Calamity	5	6	3	2579.9	103.089
21.	Inka Princess Mutual De Kol	7	6	14	3145.3	102.983
22.	Pietje 22d	7	7	18	2776.4	102.700
23.	Blomingdale Hengerveld Ormsby	3	5	12	2093.9	102.256
24.	Heilo Aaggie Inka	8	2	1	2840.8	102.169
25.	Una Pauline De Kol	6	1	11	2757.0	101.864
26.	Clarissa Clothilde Pietertje	6	7	12	2647.9	101.518
27.	K. P. Metis	4	4	24	2619.5	101.372
28.	Pontiac Rag Apple	4	8	13	2574.6	101.246
29.	Betsy Hamilton Beauty	4	0	14	2461.9	101.188
30.	Grace Fayne 2d's Girl 2d.	6	3	5	2594.0	101.157
31.	High lawn Hartog De Kol	5	11	12	2557.1	101.145
32.	Jessie Maida	8	9	11	2677.3	100.9[illegible]
33.	Belle Netherland Johanna	8	2	12	2797.1	100.463
34.	Lillian Walker Pietertje	5	8	25	2597.7	100.2[illegible]
35.	Segis Aaggie De Kol Beets	8	9	2	2617.4	100.215
36.	Daisy Grace De Kol	4	3	13	2284.6	100.201

NEW ADVERTISEMENTS

For choice Holstein-Friesians, male or female, write Pine Grove Farm, North Haverhill, N. H.

J. H. Phelps, Vernon, N. Y., has a surplus of not only bull calves, but also choice Holstein-Friesian cows and heifers. Here is the place to buy.

Consult E. C. Brill's advertisement in this issue for an enumeration of the choice things consigned to the Hunt-Cleveland sale, State Fair Grounds, Syracuse, Oct. 3d and 4th.

Mr. E. M. Hastings has fixed upon Jan. 24, 1912, as the date of his midwinter Advanced Registry sale. Quality is to be the distinctive feature of this sale. Particulars given in his advertisement.

For many interesting and important particulars regarding the Lake Mills, Wis., consignment sale, which occurs Oct. 10th and 11th, 1911, consult the half-page advertisement in this issue.

See the list of contributors to the Hunt-Cleveland Consignment Sale in their page ad. in this issue. Date, Oct. 3 and 4, 1911. Two hundred

The Midland Herd at Auction

October 5th - October 5th

On October 5th, 1911, fifty-two head of pure bred Holstein-Friesian Cattle will be sold at the Midland Stock Farm located at Morrisville Station, N. Y., 16 miles south of Oneida on the Ontario & Western R. R. Trains connect by trolley from Syracuse and Utica at Oneida Castle.

Among the number will be two (2) daughters of King Segis; eight daughters of Ink Princess Canada Prince; six daughters of Jessie Inka Pledge Count, and twelve daughters of Admiral Gelsche Hamilton—many of them with A. R. O. records. Herd has been examined by State Veterinary twice in the last two years, and all condemned animals removed. Catalogues ready on or before October 1st, and will be sent on request. Sale to commence at 10:30 A. M.

B. V. KELLEY, Auctioneer

A. F. COLE

Morrisville Station, N. Y.

head of registered Holstein-Friesian cattle.

A. F. Cole of Morrisville, N. Y., will sell at public auction on October 5th his entire herd of pure-bred Holstein-Friesians, consisting of fifty-two head. Among the number are 23 daughters of King Segis and other eminent sires.

If you wish to know what is to be sold at the Northern Ohio HolStein-Friesian Breeders' Consignment Sale which is to be held Oct. 12, 1911, and how to get to Burton, Ohio, where the sale is held, consult the half-page ad in this issue of the World.

The Michigan Consignment Sale which will be held at the State Fair Grounds on October 19, 1911, will offer 125 head of choice registered Holstein-Friesians of both sex and all ages. Daughters and granddaughters of 30-lb. sires will be in evidence.

If you want to breed producers, what's the matter with a sire whose sire's dam, dam, granddam and great granddam are hundred-pounders. Dutchland Farms, Brockton, Mass., is offering such a young sire. Read the advertisement on the final page for a full description.

AWARDS AT THE CALIFORNIA STATE FAIR.

In the Holstein-Friesian line the largest herd was shown by A. W. Morris & Sons, of Woodland, which is one of the best in the country. The herd at the fair this year, included the noted, cow, Juliana DeKol, who was a record holder at a two-year-old and had the distinction, immediately after making her record, of taking a trip in a special car to the St. Louis World's Fair where she attracted national attention. She has developed into a grand cow of great size and excellent type, and as she won first place and breed championship the relation or show ring type to performance is once again exemplified. McAlister & Son, of Chino, were new exhibitors this year and it is the first time that a large herd of dairy cattle has come to Sacremento from the southern part of the state. It was brought out from the east during the past year and represents some of the best blood lines of the breed. Miss M. M. Holdridge, of Modesto, exhibited a small, but select herd. Other exhibitors of Holstein-Friesians were A. B. Kendall, of Modesto, L. A. Hall, of San Jose, T. J. Gilkerson, of Stratford, Vina Rranch, at Vina and the University of Nevada.

Bulls, 3 yrs. old or over—1st, Canary Johanna Victoria, Vina Rranch, 2nd, Sarcastic Blossom Lad, University of Nevada; 3d, Teake Lyons III Butter Boy, M. M. Holdredge.

Bulls, 2 years old and under 3—; 1st, Dutchland Colantha Sir Ormsby, Stanford University; 2d, King Pontiac's Ruby Burk, Arthur B. Kendall, 3d, Colantha Lad, University of Nev.

Bull, yearlings—1st, King Segis Pontiac Emperor, A. W. Morris & Sons; 2d, Lakeside Model Prince, A. W. Morris & Sons; 3d, Sir Segis Hengerveld De Kol, T. J. Gilkerson, Stratford.

Bulls, calves—Lorena Korndyke, A. W. Morris & Sons; 2d, Sir Cooper Korndyke, A. W. Morris & Sons; 3rd, King Mead De Kol, A. W. Morris & Sons.

Cows, 3 years old or over—1st, Juliana De Kol, A. W. Morris & Sons; 2d, Stafford Mercedes Aaggie Tuebie University of Nevada; 3d, Leoncelita, Stanford University.

Cows, 2 years old and under 3—1st, De Kol of Valley Mead II, A. W. Morris & Sons; 2d, Johanna Colantha Exclusa, Stanford University; 3d, Tillie Alcartra, A. W. Morris & Sons.

Yearlings—1st, Artis Belle of

OAKLAND FARM

OEFERS CHOICE YOUNG BULLS

At all Prices

Write stating what you want and see what we have to offer.

T. A. Mitchell, Weedsport, N. Y.

FOR SALE

PRINCE SEGIS MUSA OF HARUM, Born June 12, 1910.

King Segis Hengerveld 51523
(The first five daughters of a full brother of this bull to freshen—all under 2 1-2 years—averaged over 19 lbs. butter in 7 days.)

Princess Musa of Harum, 105772 at 2 years, 10.52 lbs. butter in 7 days.

King Segis 36186, 61 A. R. O. daughters from 31.86 lbs. down.

Blanche Lyons De Kol, 60549, 33.31 lbs. butter 7 days.

The Milk and Butter King, 41114, 20 A. R. O. daughters from 26.12 lbs. down. (2 and 3-year-olds.)

Musa Clothilde Helen, 54911.

Write for extended pedigree and price.

David Harum Stock Farm, Homer, N. Y.

Riverside III, A. W. Morris & Sons; 2d, Ego Fidessa, A. W. Morris & Sons; 3rd, Arlia DeKol II, A W. Morris & Sons.

Yearlings—1st, uebie Pietertje Carren Sarcastic, University of Nevada.

Calves—1st, Sugar Queen Hengerveld, McAlister & Son; 2nd Diotine Clyde Korndyke, A. W. Morris & Sons; 3d, Woodland Valley Mead, A. W. Morris & Sons.

Aged Herd—1st, Canary Johanna Victoria, Stanford University; 2d, King Mead of Riverside, A. W. Morris & Sons., 3d, Sarcastic Blossom Lad, University of Nevada.

Breeders' young herd—1st, Segis Pontiac Emperor, A. W. Morris & Sons; 2d, Nevada Sarcastic Hessian, University of Nevada; 3d, Squaw Queen Canary, Stanford University.

Calf herd—1st, Lorena Korndyke, A. W. Morris & Sons; 2d, Carol Vale Cornucopia, Stanford University.

Get of Sire—1st, Lorena Korndyke, A. W. Morris & Sons; 2d, DeKol of Valley Mead II, A. W. Morris & Sons; 3d, Carren Fidessa DeKol, University of Nevada.

Produce of dam—1st, DeKol of Valley Mead II, A. W. Morris & Sons; 2d, Tuebie Pieterje Colantha Lad, University of Nevada; 3d, Johanna Colantha Exclusa, Stanford University.

Produce of dam, twins—1st, Sir Cooper Korndyke, A. W. Morris & Sons; 2d, Johanna's Leoncelita, Stanford University.

Senior Champion bull—Canary Johanna Victoria, Stanford University.

Junior Champion bull—King Segis Pontiac Emperor, A. W. Morris & Sons.

Senior champion cow—Juliana DeKol, A. W. Morris & Sons.

Junior Champion coy—Sugar Queen Hengerveld, McAlister & Sons.

Grand champion bull—Canary Johanna Victoria, Stanford University.

Grand champion cow—Sugar Queen Hengerveld, McAlister & Sons.—Pacific Dairy Review.

Breeders' Bulletin Board

MICHIGAN CONSIGNMENT SALE.

Editor of Holstein-Friesian World:

The Michigan Holstein-Friesian Sale Company are pleased with the number and quality of the cattle they will offer as per ad in another column of your valuable paper. No sale company can continue any number of years and not conduct a sale that is a straight sale where cattle go even if the prices are not quite satisfactory. Our last sale showed we had the confidence of the public. We shall contiue our sales on this same high plane we have pursued in the past. We believe the quality this year is better than ever. Young things will be offered that we are proud of and will do the purchaser much good.

J. FRED SMITH.

THE BRILL CONSIGNMENT.

Editor Holstein-Friesian World:

The animals we are consigning to the Hunt-Cleveland Sale are the highest quality and breeding and I believe will prove a very profitable investment to all who buy them.

King Segis Champion is one of the greatest young bulls of the breed, grandson of the World's second cow, Pontiac Clothilde De Kol 2nd (37.21). I sincerely hope this bull will go where he will be given an opportunity his breeding and individuality deserves. His dam is a show cow and I can see no reason why she will not make a very large record. Take my advice on this young fellow—buy him.

King Ideal De Kol is a nicely bred bull. His dam is one of the cows that has given over 100 lbs. milk in one day and I think she will make right around 35 lbs. of butter the next time she freshens. Look up her records carefully and the conditions under which they were made and I believe you will agree with me.

The two young heifers bred to Mr. Carter's great bull affords an opportunity to get started in the front row. I could go rihgt on telling the good things about all in our consignment but time will not allow. I hope all interested in the Hunt-Cleveland sale will look our consignment up carefully and they will see we are offering the very best.

Hoping to meet you and all friends and breeders at the sale, I am,

E. C. BRILL.

LAKE MILLS, WISCONSIN

The Holstein-Friesian Center of the Middle West, is the Place Where the Fourth Semi-Annual Sale of the

Lake Mills Holstein-Friesian Breeders' Consignment Sale Co.

Will be Held OCTOBER-10.11, 1911 at the Company's Sale Barn

All the Best Holstein-Friesian Families Represented—The offering includes:

75 great cows, many with large A. R. O. records.
45 two year old heifers, bred to famous sires, or just fresh.
25 yearling heifers, exceptionally good both as to breeding and individuality.
20 heifer calves, from three to nine months old.
6 great bulls, famous herd sires from 2 to 7 years old.
11 choice yearling bulls, ready for service.
10 male calves from 3 to 9 months old.
12 young calves, most of them heifers, 1 week to 2 months old.

Pure Bred—Registered—Tuberculin Tested—THE BEST—As to Breed, Breeding, Dairy Points, Color Markings, Individual Excellence.

FROM THE HERDS OF THE FOLLOWING BREEDERS:

Anthes Bros., Jefferson, Wis.
Milan Demerit, Lake Mills, Wis.
Wm. Everson & Sons, Lake Mills, Wis.
F. B. Fargo, Lake Mills, Wis.
E. J. Fargo, Lake Mills, Wis.
Carl Foll, Deerfield, Wis.
W. M. Coxe, Whitewater, Wis.
W. R. Gates, Ft. Atkinson, Wis.
John Hetts, Ft. Atkinson, Wis.
C. B. McCanna, Burlington, Wis.
C. F. Greenwood, Lake Mills, Wis.
O. A. Krippner, Jefferson, Wis.
Montague & Bridge, Lake Mills, Wis.
W. G. Marshall, Whitewater, Wis.
Randall & Luedke, Hustisford, Wis.
Chas. F. Schimming, Ft. Atkinson, Wis.
Fred M. Smith, Elkhorn, Wis.
Frank Wolter, Gessie, Ind.
G. H. Ackerman, Milwaukee, Wis.

C. R. Montague, Lake Mills, Wis., Gen'l. Manager.
E. M. Hastings, Lacona, N. Y., Sales Mgr'

Kelley, Perry, Mack, Auctioneers

CATALOGS READY OCTOBER 1st. SENT ON REQUEST.

THE HOLSTEIN-FRIESIAN EVENT OF THE SEASON.

The Lake Mills Holstein Breeders' Consignment Sales Company calls attention to its coming sale, October 10th and 11th, 19011. Everyone interested in the black and whites will be glad to learn of this event. These sales have aroused the interest of Holstein breeders far and wide, not only because of the fact that they are a permanent institution, but because of the general excellence of the stock offered. The Company is incorporated under the laws of Wisconsin. They own their own building, which is particularly well arranged and fitted for a sales barn. With the experience of several record sales held in the past, the coming sale will doubtless measure up to the expectations of all interested.

The company is pleased to present choice offerings from the herds of the following well known breeders: Anthes Bros., Jefferson, Wis., W. M. Coxe, Whitewater, Wis., Milan Demerit, Lake Mills, Wis., Wm. Everson & Sons, Lake Mills, Wis., F. B. Fargo, Lake Mills, E. J. Fargo, Lake Mills, Carl Foll, Deerfield, Wis., W. R. Gates, Ft. Atkinson, Wis., C. F. Greenwood, Lake Mills, John Hetts, Ft. Atkinson, O. A. Krippner, Jefferson, Wis., Montague & Bridge, Lake Mills, Wis., Randall & Luedke, Hustisford, Wis., W. G. Marshall, Whitewater, Wis., Chas. F. Schimming, Ft. Atkinson, Wis., Fred M. Smith, Elkhorn, Wis., Frank Wolter, Gessie, Ind. C. B. McCanna, Burlington, Wis., and G. H. Ackerman, Milwaukee, Wis.

The offering includes a large number of cows with A. R. O. records, several having made 20 lbs. of butter in 7-day tests; 75 fine heifers of splendid breeding and individuality, two thirds of which number are bred to famous sires; 20 heifer calves from three to nine months old, and 10 heifer calves from 1 week to two months old. This sale will be fortunate in offering several splendid herd sires, and those seeking to head their herds with sires bred in fashionable lines will do well to attend. Randall & Luedke offer Judge Beets Segis, 51511, a splendid son of the great King Segis, out of a better than 23 lb. three year old dam, and with great A. R. O. backing. Wm. Everson & Sons offer Duke Johanna De Kol Mechthilde, 38684, of excellent breeding, who already has several A. R. O. daughters. W. M. Coxe will sell Duke Piebe Pet Mechthilde, 48802 a son of Duke Johanna De Kol Mechthilde, out of a 25.52 lb. cow who bids fair to increase her record to 30 lbs. W. G. Marshall has entered Skylark Sir Lakeside Ormsby, 64174, a young sire who has already proved himself a worthy head for any herd; while Chas. Schimming has entered his entire herd for dispersion in this sale and so sells his herd sire, King Hengerveld of Shady Nook, 62524, another young sire, very good as an individual and who has some very fine calves to show what he can do as head of a herd. There will also be 11 yearling bulls offered, all of whom show exceptionally good A. R. O. backing and are right good individuals.

Every consignor stands back of his offering, all working to make this a quality sale, and any one desirous of increasing his herd, or of starting a foundation herd of the greatest dairy breed in the world, can do no better than to take advantage of this opportunity to get the best of stock at his own price.

Something ought to be said regarding the accommodations offered the public. Lake Mills is a particularly attractive town to be in, and has very good hotels to take care of its visitors. The sales building is equipped with every convenience, containing a large sales room, a dining hall where meals can be obtained at a reasonable price, sleeping quarters for attendants, hot and cold water, electric lights, electric ventilating system, and shipping facilities unsurpassed. There will be no long drives for cattle, or tedious waits in stock yards. Cattle can be loaded, four cars at a time, directly from the building.

Remember the place and the date, Lake Mills, Wisconsin, October 10-11, 1911.

NATIONAL DAIRY SHOW.

Important action was taken at this month's meeting of the Board of Directors of the National Dairy Show. Plans for leading features of the approaching Show (Chicago, October 26th, to November 4th) were approved and methods to round out the exhibition were discussed.

First of all, premiums for Brown, Swiss and Dutch Belted cattle were each increased twenty per cent, and there was added to the classification a Breeders' Cow Herd, open to the

A Study of Reference Sires

Gives one an idea of the quality represented in the Second Annual Sale of the Northern Ohio Holstein Breeders' Consignment Sale Company, to be held Thursday, Oct. 12, 1911 at the Fair Grounds, Burton, Ohio. Some of the reference Sires:

Pontiac Hengerveld Parthenea, sire of 43 A. R. O. daughters—all good ones. In respect to number of record daughters, he is the leading son of Henger veld De Kol. Seventeen of his daughters, all young heifers, averaged over $280.00 each in the November 1909, Lake Mills, Wisconsin sale.

Paul Beets Walker, a son of Admiral Walker Pietertje and the 30-lb cow, Paul Beets De Kol Girl (This is saying much in few words).

Butter Boy Pietertje, sire of 25 A. R. O. daughters and sixteen A. R. O. sons. He is a son of De Kol 2nd's Butter Boy 3rd, who now has 104 A. R. O. daughters and 53 A. R. O. sons; and his dam is Aaggie Grace 2nd's Pietertje, the first cow of the breed to produce 100 lbs. milk in one day in official test.

King Pontiac Royal, a son of King of the Pontiacs, from a daughter of Hengerveld De Kol and the 31-lb. cow, Maid Mutual De Kol.

King Segis Pontiac Ormsby, a son of King Segis Pontiac (who sired the $10,000.00 bull, King Segis Pontiac Alcartra) and from River Side Ormsby De Kol, a daughter of Duchess Ormsby Butter King.

Sir Johanna Segis, a son of King Segis, from a daughter of Sir Johanna De Kol.

Paul Beets Burke, a son of De Kol Hengerveld Burke and Tehee Artis Paul, who is a daughter of Paul Beets De Kol and the 27-lb. cow, Aaggie Tehee 3rd's Artis Clothilde.

King Pontiac Ted, a son of King of the Pontiacs and Pontiac Summer Hesseltje (who is a daughter of Hengerveld De Kol).

In the sale are daughters of these bulls, making the offerings consist of granddaugters of King of the Pontiacs, Hengerveld De Kol, King Segis, and others of the leading A. R. O. sires. This is breeding worthy the consideration of every careful buyer.

Burton is reached by electric car leaving Cleveland at 6, 8 and 10 A.M., and 1, 3 and 5 P. M. Sale commences at 10 A.M.

Auctioneers, Kelley and Canfield, H. J. Russell, Burton, O., Gen'l. Mgr.

E. M. Hastings, Lacona, N. Y., Editor of catalog and Sale Manager.

best ten cows two years old or over. This is open to all breeds, and will bring the specimens of each breed against each other. Cows entering this Contest must be bred, not necessarily owned by exhibitors, who, if he is fortunate, will receive a thousand dollar trophy and cash prizes of $250 and $100.

There will be on exhibition a model dairy barn, and this with the Government's elaborate photographic trips through the leading districts, will round out the agricultural architecture so that the National this year will have the best exhibit in this line ever attempted.

Another move made by the Board was the assigning of banquet dates in advance of the Show, so that there will be no conflicting dates for the numerous entertainments offered.

A committee was appointed to devise a plan by which there may be gathered the leading cows of the country now on authenticated yearly test. Satisfactory progress has been reported in assembling this great working herd.

He who attends National at Chicago this year, will get more than his money's worth. The dairy cow is to be elevated to the position to which her importance entitles her.

The Show is the Court of Last Appeal, the Final Contest of the Show Yard Supremacy of the year. In its deeper meaning, the exhibition stand for Soil Conservation, and the raising of conditions of country life in America. Dairymen and agriculturists in general should support the work.

PARCELS POST.

Remarks of Hon. Jonathan Bourne, Jr. of Oregon In the U. S. Senate.

Mr. Bourne said:

Mr. President: I introduce the following bill (S.2873), and ask that it be read for the information of the sembled, that from and after the

Be it enacted by the Senate and House of Representatives of the United States of America in Congress assembled, that form and after the passage of this act no higher postage rate shall be charged for the transmission of mail entirely within the United States or its possessions than is charged for transmission of mail partly within and partly without the United States or its possessions. The Postmaster General is hereby authorized and required to establish and enforce rules and regulations which will give the people of the United States rights and privileges in the use of the United States mails as liberal as the rights and privileges the United States accords to the people of the most-favored nation.

Mr. President, It may see strange to Members of the Senate that there should be a possibility of legislation giving American citizens privileges in the United States mails between themselves equal with those enjoyed by residents of this country in transaction of business with residents of foreign countries. The facts are these; Within the United States the rate of postage on fourth-class matter is 16 cents a pound, with a limit of 4 pounds. The United States is party to a treaty under which residents of 29 foreign countries may send fourth-class matter through the United States mails at 12 cents a pound, with a limit of 11 pounds. In other words, a man may send an 11-pound package from San Francisco to Rome, Italy, at 12 cents a pound, but if he wishes to send the same articles to New York he must divide them into packages of not to exceed 4 pounds each and pay 16 cents a pound. A Japanese residing in New York can send an 11-pound package to his friends in Tokyo at 12 cents, but an American in New York can send only a 4-pound package from New York to Washington and must pay 16 cents a pound.

Mr. President, the Committee on

STAR FARM
HOLSTEIN - FRIESIANS

1911 Special Fall Sale 1911

150 Registered Holstein-Friesian cows and heifers	150
50 Registered Holstein-Friesian bulls	50
50 Registered Holstein-Friesian calves	50

These include daughters of Mercedes Julip's Pietertje Paul and half sisters to the world record six-year-old bull, King Segis; also sons and daughters of Aaggie Cornucopia Pauline Count.

This is the largest and best offering at private treaty; cut prices, fifty percent on bulls, twenty-five per cent on females. Freight prepaid on car lots east of the Mississippi River. The entire herd is tuberculin tested by State Authority. This is a chance of a life time. Write today and address

HORACE L. BRONSON,
Department F, Cortland, N. Y.

M. S. NYE,
of Preble N. Y.

will have at the New York State Fair a few First-Class Bull Calves for Sale and some nearly ready for service.

Three were sired by Aaggie Cornucopia Johanna Lad Jr., the great show bull and first prize bull at New York State Fair for the last five years. He is a sire of 22 A. R. O. daughters—one the greatest milk and butter producer in the world for age. As a yearling she produced 22.83 lbs. of butter in 7 days, 73 lbs. milk in one day. As a two-year-old she produced 102.8 lbs. of milk in one day. 697.5 lbs. of milk in 7 days, 2836.5 lbs. in 30 days—these are world records. She has won $95 on her butter records in the last two years.

One of the bulls is a full brother to this heifer, two are three-fourth brothers, their dams being sisters of the sire of Sadie Vale Pietertje (A. R. O. at 5 years, 76 days aftter calving, 33.21 lbs. butter in 7 days,, 136.25 in 30 days, 750 lbs. in six months, 961 lbs. in 8 months, 23 days and still in test—look at her son at the State Fair), also sisters of the sire of Vale De Kol Elliston (at 4 years 24191.5 lbs. milk, 1041 lbs. of butter in one year, 20.36 lbs. of butter in 7 days, eight months after calving). These records are world records.

Also a bull sired by Dutchland Colantha Contest Boy. His sire's dam is the greatest milk and butter producer in the world for a year, at full age. (27,000 lbs. of milk, 1247 lbs. of butter). This calf's dam will be at the fair. She has an A. R. O. record at 4 years, 3 months of 26.18 lbs. of butter in 7 days. She has made four records and averaged over 4 per cent. fat.

Look at the cut of Sadie Vale Pietetje. She is closely related to every female in our herd. She is our kind.

THE SWIFTS' FARM HERD

Offers a Grandson of IANKE BOON No. 39831

Who has a record at 16 years of age of 22.245 lbs. Butter, 17.796 lbs. fat, 474 lbs, milk in seven days. Which makes her Champion Cow of the world of her age. This record was made last week. ¶ His dam (Kolista) has a record of 22.66 lbs, butter and 622.3 lbs. milk in seven days. Milk in one day, 98.3 lbs. ¶ His sire is Karel Korndyke whose dam is Belle Korndyke the greatest cow of the breed and Karel Korndyke's sire is the noted bull, Karel Bos, who is considered the Greatest Bull ever imported. His dam and granddam have the largest records ever made in Holland. This bull is ready for service and ought to be a big addition to the best of herds. ¶ This bull is straight as a string and one-half white and is going to be sold. If you are in want of a high-class bull do not wait but answer at once. Price and Tabulated Pedigree on application.

T. H. & H. H. Swift, Potsdam, St. Lawrence County, New York

HAMILTON STOCK FARMS STILL IN THE LEAD

¶ The only place where five 30-lb. cows have been bred, raised and developed; the only place where six 30-day records have been made of over 100 lbs. of fat each; the only place where a mother and daughter have been bred, raised and developed that have made over 31.81 lbs. each in seven days and 129 lbs. each in 30 days; the only place where a cow has been bred, raised and developed that has dropphd 2 calves and made two 7 day records that average 25.67 lbs. under 3 years old. ¶ This is the place where the sire of the youngest 30-lb. cow was bred; this is the place where the first 30.lb. cow that produced a 30-lb. daughter were both bred. ¶ This herd is headed by King Colantha Clothilde, the only service bull where the average records of dam and sire's dam is 133.94 lbs. butter for 36 days. ¶ The place where you can get bull calves with more 30-lb. records in their pedigrees than in any place in the world. ¶ When you buy your next herd bull consider these facts.

HAMILTON STOCK FARMS, HAMILTON, N. Y.

A. A. Hartshorn, Prop. I. U. Scott, Mgr.

Post Offices and Post Roads of both Senate and House have under consideration bills for the establishment of parcels post. In my opinion, the specific provisions of such a bill should be fixed only after the most careful investigation. I believe Congress will establish a parcels-post rate of less than 12 cents a pound and a rate very much less than that for short hauls But whatever the ultimate action on the question of parcels post, I see no reason for delay in the enactment of this law, giving American citizens as favorable postal facilities as this Government extends to residents of foreign countries. Especially is this true when investigation by the Post Office Department shows that the cost of transporting fourth-class matter is approximately 12 cents a pound. The passage of this bill will in no way conflict with any subsequent legislation on the subject of parcels post.

NUGGETS.

The American King—smo-king.

Elbert Hubbard says "poligamy is an effort to get out of life more than there is in it."

Labor produces all wealth, therefore, labor pays its own wages and supports the Bosses besides.

"I never judge er people dat I meet
erlong de way,
By de place where they may come
from or de place where day may
stay:
And workin' in de low-lands, you diskivver as you go,
Dat de fines' shucks may hide de
meanes' nubbins in de row."

In the six months since the Interstate Commerce Commission refused an increase in railroad freight rates the railroads have discharged 81,124 empolyes at an annual saving in wages of $9,000,000. You see there is no dodging it, the people must pay the dividends on the watered stocks of the railroads, if not directly by an increase in freight rates, then indirectly through a discharge of employes.

THE PEOPLE'S ADVENT.

By Gerald Massey.

'Tis coming up the steep of Time,
And this old world is growing
brighter;
We may not see its Dawn sublime,
Yet high hopes make the heart
throb lighter.

We may be sleeping in the ground,
When it awakes the world to wonder;
But we have felt it gathering round,
And heard its voice of living thunder.
'Tis coming! Yes, 'tis coming!

'Tis coming now, the glorious time,
Foretold by seers and sung in story;
For which, when thinking was a
crime,
Souls leapt to heaven from scaffolds gory!
They pass'd, nor saw the work they
wrought,
How the crowned hopes of centuries
blossom!
But the line lightning of their thought
And daring deeds, doth pulse
Earth's bosom.
'Tis coming! Yes, 'tis coming!

Creeds, Empires, Systems rot with
age,
But the great people's ever youthful!
And it shall write the Future's page,
To our humanity more truthful!
The gnarliest heart hath tender
chords,
To waken at the name of Brother;
And time comes when brain-scorpion
words

We shall not speak to sting each other.
'Tis coming! Yes, 'tis coming!

Ay, it must come! The Tyrant's throne
Is crumbling with our hot tears rusted;
The sword earth's mighty have leant on
Is cankered with our heart's blood crusted.
Room for the men of mind make way,
Ye robber rulers pause no longer;
Ye cannot stay the opening day;
The world rolls on, the light grows stronger—
The People's advent's coming!

PEDIGREE IS WHAT SELLS CATTLE

A small amount invested in having a Pedigree made of your Cows or Bulls will make many Dollars difference in your sales. For an up-to-date four generation Pedigree with A. R. O. records to date for 50 cents, write,

FITCH & TALBOT,
Burlington Flats, N. Y.

KLOCKDALE FARM.
King Segis Grandsons.

Four to six months old and out of A. R. O. Dams of from 1 to 23 lbs. Prices from $50 to $150. Fine individuals and breeding.

Syracuse, N. Y.
M. CROUSE KLOCK,

In writing advertisers mention the WORLD

Pleasant View Stock Farm

A few choice bull calves from such sires as Clothilde Concordia and King Prilly Segis and from excellent dams. Prices right for quick sales.

Alton Miller, Fort Plain, N. Y.

In writing advertisers mention the WORLD

— MAPLEMONT FARM —

The calf advertised in last issue of the World is sold, but we have another just as good out of a 21-lb. four-year-old. The first check for $100 takes this one. Write for description.

J. W. Prentiss & Son, Alstead, N. H

In writing advertisers mention the WORLD

Woodcrest Farm Holstein-Friesians

A few choice bull calves for sale, sired by Homestead Girl DeKol Sarcastic Lad and Pietje 22nd's Son, from yearly tested dams. Write for pedigrees and prices. All females are being retained for our first annual sale, May 29th, 1912.

A. S. CHASE, Mgr., Rifton, N. Y.

FOR SALE

Two two-year-old heifers due to freshen in January. One nine-months-old bull calf whose dam is a 20-lb. 3-year-old. They are nicely marked, more white than black. Bred right and are right. Price $400 for the bunch registered and transferred. Send for photo.

JOHN J. WALRATH, E. Springfield, N.Y

In writing advertisers mention the WORLD

The Best Recommendation

that I can give you as to the quality of my herd, is the record of Lunde Korndyke—30.82 lbs. butter in 7 days, 1,090.91 lbs. in one year. Hers is the second largest year's butter record ever made, standing next to that of Colantha 4th's Johanna. I have other cows of record quality, and two or three young bulls of A No. 1 breeding to sell at moderate prices. Send for pedigrees.

J. J. LARABEE, Oswego Co., N. Y.

CRESCENT STOCK FARM

offers a few choice Holstein-Friesian cows and heifers with good A. R. O. records. Also some very good bull calves from A. R. O. dams. If you are looking for good ones, come before they are all sold.

J. H. PHELPS, :-: :-: Vernon, N. Y.

Fairview Farm Holstein-Friesians

We offer bull born February 25, 1910, three-fourths black. Dam, Wodmantje Aaltje 101993 A. R. O. at 3 y. 9 d. 20.56 lbs. semi official yearly record. Butter, 674.24 lbs. from 15101 lbs. milk. 8 months record, 11.97 lbs. at 4 y. 2 mo. 24.585 lbs. butter in 7 days. Her sire has 29 A. R. O. daugh's, 9 above 20 lbs., and her dam is an 18.32 lbs. 3-year-old daughter of Prince DeKol Paul, 22 A. R. O. daughters. His sire is own brother to Albrice Aaltje, A. R. O., 24.18 lbs. at 4 y. 4 d., and their dam is DeKol Albrice 24.55 lbs. Also calf born April 21, 1911 from same dam over one-half white. His dam and sire's dam average 31.71 lbs. in 7 das., 120 lbs. in 30 das. Prices very reasonable.

O. J. GODFREY & CO., - Pennellville, Oswego Co., N. Y

USE BUTTER KING MERCEDES

Get in line by using Butter King Mercedes, a son of the Milk and Butter King, sire of Beauty of Plum 6th, De Kol 2d, the world's champion 3-year-old—one of the bulls bred strongest in the Mercede's blood, the best in the world. He combines the blood of Aaggie Cornucopia Pauline and Mercedes Julip De Kol Pietertje, about evenly marked, and a show animal.

Service for $25.00. Address C. A. BAKER, NUNDA, N. Y.

Shipping Points, Dalton, Erie R. R. and Nunda, Pennsylvania R. R.

BULL CALVES

Do you want a bull calf that will improve your dairy? If so get one of my Lockharts. They are making big records every year. Prices right. LOCKHART HOLSTEIN FARM.

Eugene La Munion, Solsville, N. Y.

CHOICE BULL CALF

Born March 11, 1911

Sire, Winana King Segis, son of King Segis and Winana DeKo Korndyke; milk 627.7; butter 31223. The dam of this calf is Queen Segis Lillith, record at 4 years old milk, 503.9, butter 21.603, made this year. Lillith is a beautiful cow and will make a very large record.

This calf possesses 50% of King Segis' blood same as a son.

You can't afford to use old bred bulls when you can buy this great calf at a reasonable price.

Will cheerfully give full particulars.

E. C. BRILL, :-: Stewartsville, N. J.

WANTED!

Pure bred and registered Holstein-Friesian Females, any age. Can handle the whole herd if prices are right. State price and full particulars in first letter.

Address: BUYER. Box 613 Syracuse, N. Y.

"TO BREED THE BEST SETS A PACE FOR THE REST"

Idle Hour Place Stock Farm

—Herd headed by—

CROW PRINCE SEGIS 52348, DEKOL HENGERVELD BURKE 29737, JEWEL KORNDYKE BUTTER BOY 67270

Fifty Cows with records better than 20 lbs., and the nicest bunch of two and three-year-old heifers coming fresh this fall ever owned. Bull calves and bulls ready for service, for sale.

Next Public Sale, May 30, 1912

I have a car load of high-class grades for sale.

RUSSELL, the Decoration Day Sale Man, Geneva, Ohio.

"WHERE WE LEAD OTHERS FOLLOW"

When Passing Through Syracuse

enjoy a five cent ride to Liverpool and look over

KING OF THE PONTIACS, the greatest sire the breed has ever known; KING KORNDYKE HENGERVELD ORMSBY, the $7500 beauty; PONTIAC CLOTHILDE DE KOL 2d, who is making a world's record for a year; K. P. ALCARTRA 30.87 lbs. and K. P. METIS 31.74 lbs., the only two 30-lb. three-year-old sisters; PRESCOTT MERCEDES JULIPS 2d, 851 lbs. butter in a year as a two year old, World's Champion in her class; also K. P. SEGIS INKA, K. P. JEWEL and K. P. DUPLICATE, who stand second, third and fourth in the semi- official year's test in the same class, and other heifers and cows of equal merit and fame; including the best string of springing heifers you ever saw.

Also some of the best bred young bulls that ever stood in one barn including sons of King of the Pontiacs, grandsons of Pontiac Clothilde De Kol 2d., sons of King Pontiac Artis, grandsons of the seven-day champion, Pontiac Pet 37.67 lbs., sons of Pontiac Korndyke and others.

Before the busy season opens is a good time to secure a first class young bull from the best producing families of the breed at a reasonable price. The prospects are that animals of the above lines of breeding will be in even better demand by next spring than they were this. Moral: Buy now and never regret it.

The address is

STEVENS BROS. CO., Liverpool, N. Y.

Breeders of Champions and of Sires of Champions.

SUMMARY OF OFFICIAL RECORDS OF HOLSTEIN-FRIESIAN COWS JUNE 22 TO JULY 13, 1911

Among the full aged cows one more name is added to the list of animals having produced 100 lbs. of butter-fat in 30 days; Highlawn Hartog De Kol having produced 101.145 lbs. fat from 2,557.1 lbs. milk, the 7-day part of the record, 24.727 lbs. fat from 603.8 lbs. milk, having been previously reported. Woodcrest Homestead Princess gains a place in the 21-lb. list by a production of 21.513 lbs. fat from 585.7 lbs. milk; while the 20-lb. list is increased by the three following names: Shadeland Maplewood 3rd, 20.894 lbs. fat from 576.2 lbs. milk; Sara Jewel Hengerveld 2nd, 20.14 lbs. fat from 585.2 lbs. milk; and Trijntje Hengerveld De Kol, 20.005 lbs. fat from 485.8 lbs. milk. Snowball Colie Lady Kaastra and Pontiac Yankee produce above the 18 lbs. required to gain mention by name.

In the junior four year class Pietje 22nd's Daughter leads with a record of 19.487 lbs. fat from 500.2 lbs. milk; Bettina Concordia, 19.063 lbs. fat from 438.4 lbs. milk, holding second place: The records in this class between 18 and 19 lbs. are made by Beryl Mahomet Queen, 18.907 lbs. fat from 435.7 lbs. milk; Beauty Hark 2nd A., 18.236 lbs. fat from 498.4 lbs. milk; and Lyons Lady, 18.045 lbs. fat from 437.3 lbs. milk. The senior three-year class also shows an 18-lb. cow in Oakhurst Spoffard America, 18.631 lbs. fat from 577.9 lbs. milk; the next best being Newberry Houwtje Maid, 16.462 lbs. fat from 390.4 lbs. milk.

The junior three-year-old Woodcrest Rita Plum, whose 7-day record of 18.761 lbs. fat from 551.5 lbs. milk was previously reported, holds out well with a 30-day run of 75.492 lbs. fat from 2,253.9 lbs. milk; and Dutchland Hartog shows 16.242 lbs. fat from 418 lbs. milk. The best among the junior twos is Woodcrest Rachel, 15.854 lbs. fat from 448.5 lbs. milk in 7 days, 62.626 lbs. fat from 1,852.6 lbs. milk in 30 days while her stable mate Woodcrest Rifton Lassie almost ties her with 15.746 lbs. fat

Official Records of Holstein-Friesian Cows

164 **June 2nd to June 21st, 1911.**

NAME OF COW AND OWNER.	Age y. m. d.	Days from Calving.	Consecutive Days.	Milk, lbs.	Average per cent. fat.	Butter fat. lbs.
(Continued from last issue.)						
Aronetta 125232, F. R. Lillie	2 0 12	13	7	333.7	3.51	11.726
Dutchland Colantha Pietertje 119863, D. W. Field	2 5 16	9	7	284.9	4.02	11.446
Houwtje Queen of Thornapple Hill 120414, W. R. Harper	1 11 11	36	7	377.7	2.93	11.064
Princess Bawn De Kol 112328, Frank M. Avery	2 4 21	42	7	363.7	2.96	10.768
Aaggie Beets De Kol Pauline 2nd 133410, D. M. White	2 0 10	13	7	424.7	2.43	10.306
Lady Johanna Colantha 131619, David Munroe	2 1 19	8	7	267.6	3.82	10.217
Josie Watson Homestead De Kol 2nd 131310, Robert Luedke	2 0 10	12	7	361.6	2.82	10.211
Geneseo Beauty 2nd 128916, McKay Brothers	1 11 27	21	7	342.6	2.94	10.061
Lavinia Colanthus 3rd Johanna 117360, J. W. Prentiss & Son	2 2 1	19	7	290.5	3.43	9.953
V. P. I. Norma Veeman 120408, Virginia Polytechnic Institute	2 5 12	34	7	300.2	3.31	9.932
Paula De Kol Oatka 2nd 121867, O. L. Wilkinson	2 2 5	36	7	283.5	3.32	9.407
Queen Prilly Pietertje 125230, F. R. Lillie	2 0 6	14	7	283.5	3.31	9.396
Tula Hengerveld Inka Beets 141477, (Sire No. 41205; Dam No. 65589), Henry Gray & Son	1 11 20	61	7	287.8	3.21	9.252
Josie Watson 2nd 130815, Robert C. Ludke,	2 0 27	7	7	246.2	3.75	9.244
De Kol Ondine Onyx 130844, Stevens Brothers Co.	2 0 2	45	7	294.5	3.09	9.095
Luecke Princess 127555, J. H. Turner,	2 4 8	110	7	321.5	2.81	9.024
Iris Aaggie Mercedes 2nd Tirania 141589, (Sire No. 28891; Dam No. 53831), F. P. Cross	2 2 1	48	7	289.9	3.05	8.843
Hillhurst Paul De Kol Prilly 120755, E. E. Reed	1 11 13	8	7	217.0	3.99	8.661
Nevada Hengerveld 134472, J. H. Turner	1 10 5	28	7	260.2	3.31	8.610
Brandi's Violet 4th Artis De Kol 122756, E. E. Reed	2 1 7	18	7	311.6	2.72	8.484
Daisy De Kol Houwtje 112496, W. R. Harper	2 1 15	197	7	255.5	3.20	8.168
Woodcrest De Kol Kate 118158, W. E. Fellows	2 0 1	11	7	225.7	3.58	8.080
Johanna Princess Posch 126083, L. E. Connell	2 3 23	63	7	293.8	2.74	8.056

MALCOLM H. GARDNER, Supt of Advanced Registry.

154 Cows **From June 22 to July 13th, 1911.**

Full-Aged Class							
High-lawn Hartog De Kol 84519, (7-day record previously reported) Dan Dimmick & Brother	5 11 12	14	30	2557.1	3.96	101.145
Woodcrest Homestead Prnicess 78893, J. W. Dimick	5 8 20	7	7	585.7	3.67	21.513
Shadeland Maplewood 3rd 92737, Case & Harrington	5 1 4	27	7	576.2	3.63	20.894
Sara Jewel Hengerveld 2nd 96018, W. W. Brown	6 0 4	30	7	585.2	3.44	20.140
..	6 0 4	14	30	2401.5	3.29	78.914
Trijntje Hengerveld De Kol 75562, Emblagaard Dairy	7 2 1	6	7	485.8	4.12	20.005
Snowball Calle 72117, Fred Pabst,	6 11 23	6	7	437.0	4.23	18.500
Lady Kaastra 58884, W. M. Coxe,	9 2 24	16	7	463.4	3.94	18.244
..	9 2 24	10	14	868.0	4.02	34.866
Pontiac Yankee 69715, Eastern Michigan Asylum	7 5 11	13	7	496.9	3.64	18.102
Inka Plum De Kol 70266, J. W. Dimick	7 3 16	24	7	595.9	3.01	17.964
Lady Queen Piebe 67077, J. A. Briggs	7 9 21	20	7	587.9	3.05	17.936
Witra 3rd A 84126, J. W. Dimick	6 0 24	15	7	469.9	3.80	17.888
Lady Mercedes Pauline De Kol Paul 87285, Wm. N. Osborn	6 1 15	12	7	487.3	3.66	17.841
Little Nellie 88585, Edwin K. Munroe	5 4 1	19	7	510.1	3.49	17.826
Mercedes Kiatta De Kol 88614, O. J. Godfrey & Co.	5 6 1	23	7	494.1	3.58	17.709
Aaggie Pietertje Model 3rd 85409, John L. Smith	6 9 13	17	7	585.2	2.99	17.513
Ohio Queen Ultra 73649, Emblagaard Dairy	10 1 26	6	7	384.8	4.47	17.187
Zwen 2nd's Fancy 58624, Levi Myers	10 3 10	25	7	569.4	3.01	17.153
Pontiac Salo 88788, Eastern Michigan Asylum	5 0 0	20	7	438.1	3.85	16.869
Wiegertje 5th 71200, J. W. Dimick	11 3 16	21	7	495.7	3.16	15.643
Never Again 3rd 80809, H. Stillson Hart,	6 4 3	21	7	492.0	3.18	15.622
Katy Gerben 68099, University of Nebraska	8 3 7	44	7	472.2	3.26	15.384
Houwtje Maid Fairmount 101662, Upper Peninsula Hospital for Insane	8 3 28	13	7	514.0	2.97	15.246
Klazerina 3rd 68579, Harry Keach	11 3 18	61	7	475.0	3.07	14.560
Sweet Marie Attanam 2nd 97206, J. P. Marks	13 1 20	13	7	515.0	2.81	14.461
Syblie Countess 58830, W. C. Smith,	9 11 24	53	7	411.7	3.42	14.082
Pontiac Cashe 79903, Eastern Michigan Asylum,	6 4 24	7	7	348.1	4.05	14.081
Floa Giralda Pietertje 84963, A. L. Williams	5 10 5	44	7	393.1	3.34	13.144
Butter Boy De Kol Mechthilde 84111, E. A. Powell,	6 0 19	11	7	397.3	3.23	12.838
Minita Pansy 81527, Chas. Billett	6 3 1	11	7	385.1	3.33	12.832
Daisy De Kol Butter Boy 64888, F. P. Cross	8 10 23	16	7	426.9	2.91	12.427
Doucette Clothilde De Kol 2nd 78178 ,Herman S. Cheney	6 3 29	9	7	437.3	2.77	12.111
Blesjie Johanna 70796, John L. Smith	8 2 2	200	7	414.1	2.92	12.078
Senior Four-Year Class.						
Pietertje McKean 100127, W. M. Coxe	4 6 2	9	7	480.9	3.64	17.515
Kate Pietertje H 2nd 98092, A. A. Hartshorn	4 7 4	6	7	400.1	4.32	17.294
Daisy Neeltje Maid De Kol 147823, (Sire No. 28588; Dam No. 61906), Harry Keach	4 9 25	110	7	457.4	3.30	15.079

Johanna Tritomia 2nd 146173, (Sire No. 31791; Dam No. 58181), Geo. E. Van Hagen	4	7	12	7	7	371.4	3.88	14.422
Lakeside De Kol Queen 105614, B. B. Davis	4	8	12	43	7	484.1	2.64	12.765
Junior Four-Year Class.								
Pietje 22nd's Daughter 89754, J. W. Dimick	4	4	22	7	7	500.2	3.90	19.487
Bettina Concordia 99769, C. S. Lunt	**4**	**2**	**5**	**7**	**7**	438.4	4.35	19.063
..	4	2	5	6	13	808.7	4.28	34.603
Beryl Mahomet Queen 95994, Stevens Brothers	4	5	14	6	7	435.7	4.34	18.907
Beauty Hark 2nd A 134765, W. W. Brown	**4**	**0**	**7**	**19**	**7**	498.4	3.66	18.236
..	4	0	7	7	30	1958.6	3.62	70.863
Lyons Lady 91508, W. M. Coxe	4	4	20	6	7	437.3	4.13	18.045
Fyke Mechthilde Ormsby 90924, Geo. E. Van Hagen	4	5	11	7	7	486.5	3.55	17.295
Greenpoint Elizabeth Walker 139975, (Sire No. 35269; Dam No. 57904), Henry G. Beyer, Jr.	4	1	9	24	7	543.9	2.97	16.150
Sara Jewel Hengerveld 2nd A 133005, W. W. Brown	4	0	11	19	7	548.5	2.94	16.118
..	4	0	11	13	30	2311.2	2.82	65.224
Wakatomica Flossie De Kol 2nd Lass 120716, John B. Irwin	4	5	28	7	7	464.4	3.36	15.608
Delafield Bess 96590, Fred Pabst	4	5	23	7	7	388.7	3.56	13.826
Cor-Will Colantha Pietertje 100693, Wm. N. Osborn	4	3	15	29	7	393.8	3.26	12.845
Cornelia Pietertje of Lilac Farm 135523, (Sire No. 39494; Dam No. 8038), Charles Holston	4	2	29	18	7	400.5	2.87	11.506
Loleta Strain 105084, Thos. Carmichael	4	4	5	26	7	438.5	2.60	11.401
Gilt Edge Flora 102694, Alice A. Smith	4	0	22	51	7	397.9	2.71	10.766
Senior Three-Year Class.								
Oakhurst Spoffard America 108498, E. B. Marks	3	6	1	6	7	577.9	3.22	18.631
Newberry Houwtje Maid 102386, Upper Peninsula Hospital for Insane	3	6	18	8	7	390.4	4.22	16.462
Clio Pietertje Prometheus 2nd 102366, Upper Peninsula Hospital for Insane	**3**	**6**	**3**	18	7	402.9	3.76	15.129
Pearl of Elm Court 97063, J. A. Briggs	3	9	3	44	7	410.8	3.51	14.416
Beatrice Konig Lyons 2nd 99451, W. M. Coxe	3	11	23	8	7	364.5	3.87	14.094
Brandi's Violet 6th 128921, Harry Keach	3	9	19	79	7	394.1	3.49	13.752
Riverside Faforit Tritomia 99698, A. W. Morris & Sons	3	11	12	10	7	398.9	3.32	13.238
Echo Prometheus 102376, Upper Peninsula Hospital for Insane	3	7	15	8	7	336.9	3.91	13.167
Colantha Beets Gem of Oak Valley 111940, J. P. Blackmore	3	9	0	18	7	460.2	2.70	12.429
Junior Three-Year Class.								
Woodcrest Rita Plum 105414, 7-day record previously reported), J. W. Dimick	3	2	8	9	30	2253.9	3.35	75.492
Dutchland Hartog 119865, D. W. Field	3	0	13	10	7	418.0	3.89	16.242
Sadie De Kol Acme 127019, A. W. Morris & Sons	3	0	4	21	7	519.4	2.97	15.418
Jessie Fobes 7th Homestead 114179, S. B. Jones & Son	3	1	8	7	7	376.0	4.08	15.333
Ijsbrandia Pietertje Spoffard 107724, Harry Keach	3	3	18	24	7	452.3	3.26	14.763

(Continued in next issue).

from 418.8 lbs. milk. May Netherland Pauline 3rd makes a fine record of 14.463 lbs. fat from 329.4 lbs. milk, and Dutchland Colantha Mona, a nice run of 13.031 lbs. fat from 464.9 lbs. milk. Maple Crest Pontiac Annie De Kol and Colantha Pride Ondinus are the heifers that gain honorable mention by productions above 12 lbs. fat.

For the past four years Colantha 4th's Johanna has held the record for 7-day production made not less than eight months after freshening; her record of 17.276 lbs. fat from 478.7 lbs. milk being made during her great semi-official test, in which she made and holds the record for one year's production. Now the cow Thankful Arona 2nd, also in semi-official test, has broken the record by a production of 17.517 lbs. fat from 458.8 lbs. milk in 7 days, 34.811 lbs. fat from 907.7 lbs. milk in 14 days. Considering that this cow's prior record was but 13.351 lbs. fat from 429.8 lbs. milk, the "eight months" record is the more wonderful the yield for the ninth month exceeding that of the first. The senior two-year-old K. P. Duplicate, also in semi-official test, shows the great record of 12.285 lbs. fat from 357.5 lbs. milk; and all of the "eight months" work is well worth careful attention.

For the first time the entire semi-official work of the last fiscal year has been classified and the averages by classes obtained, the same being as follows: Eighty-two full aged cows averaged: milk, 16,224.1 lbs.; per cent fat, 3.37; fat 547.49 lbs. Ten senior four-year-olds averaged: milk, 13.776 lbs., per cent fat 3.29; fat, 453.14 lbs. Fifteen junior four-year olds averaged milk 14,552.8 lbs. per cent fat 3.44; fat, 499.43 lbs Fourteen senior three-year-olds averaged: milk, 13.770.6 lbs. per cent fat, 3.41; fat, 469.46 lbs. Seventeen Junior three year olds averaged milk: 14,721 lbs.; per cent fat, 3.37 fat, 496.25 lbs. Twenty-one senior two-year-olds averaged: milk, 12,327.4 lbs., per cent fat, 355; fat 437.76 lbs. Thirty-three junior two-year-olds averaged: milk 11,858.2 lbs.; per cent fat, 3.53; fat, 418.59 lbs. This herd of 192 animals of all ages produced during a lactation period not exceeding 365 days 2,779,367.4 lbs. of milk containing 9,493.232 lbs. of butter-fat; thus showing an average of 3.42 per cent fat. The average production for each animal was 14,475.9 lbs. of milk containing 494.44 lbs. butter-fat; equivalent to 577.05 lbs. butter per year.

The semi-official work reported in this issue is the first for this fiscal year, and although nineteen animals are reported it is so good that all but two win mention. To show how good an animal may fail to win mention, the young heifer produced in 330 days 8,191.6 lbs. milk containing 313.94 lbs. of fat; enough fat to make 366 lbs. of the best butter. A pretty good heifer, is she not? Yes; but requirements for mention on this page are high, and not all can earn it.

Among the full aged cows, Parana Abbekerk Lyons Mechthilde 2nd shows the very fine record of 716.24 lbs. fat from 22,305.1 lbs. milk; while Triple Koningen 3rd, 696.17 lbs. fat from 16,381.6 lbs. milk, just falls a little short of the 700-lb. mark. Princess Winkel, Geneseo Belle Alcartra, Portage Pauline Paul, Gem Pietertje De Kol Mechthilde, Belle Pietertje Keyes, Johanna and Kate Spray 3rd produce between 500 and 600 lbs. fat and gain the honor of mention. Piebe Pontiac De Kol and Vale De Kol Elliston break the record in the senior four-year class; the former showing 601.49 lbs. fat from 18,440.2 lbs. milk, the latter, the extra large amounts of 832.33 lbs. fat from 24,191.9 lbs. milk, and adds another name to the 800-lb. list. Mantema De Kol Gerben produces above 500 lbs., and wins mention by name. The only junior four-year-old is Maid of Cloverdale Johanna, with a fine production of 593.59 lbs. fat from 18,349.3 lbs. milk.

In the senior three-year class, Pietertje Lass Aaggie Netherland 2nd closes a fine run of 660.75 lbs. fat from 20,165.4 lbs. milk and breaks the record by a scratch; she having but .05 of a pound of fat above the former record. Piebe De Kol Parthenea shows a good record of 561.69 lbs. fat from 16,339.7 lbs. milk. The only junior three is Cornucopia Houwtje Wayne De Kol, 397.83 lbs. fat from 11,837.7 lbs. milk. In the junior two-year class K. P. Susie appears with the great record for the age of 610.76 lbs. fat from 16,324.6 lbs. milk, winning second place in the lists; and Princess Caroline Johanna makes the nice showing of 391.69 lbs. fat from 12,240.1 lbs. milk.

Greenwood Herd

E. H. KNAPP & SON,
Fabius, N. Y.

(20 miles South of Syracuse, D. L. & W. R. R.) (Bell Phone:)

Holstein-Friesians---

Leading Families
World's Records

We breed for *Superior Individuality* and *heavy persistent producers.* We can furnish 30 to 35-lb. blood "doubled up" and backed by four of the world's record cows. "The best is none too good."

If not convenient to visit our herd and select for yourself, write us just what you would like and let us help you.

We have two or three, very choice and richly bred young bulls to offer, that are nearly ready for use; also, a limited number of young cows and heifers in calf to some of the best sires of the breed.

Before buying let us send you description, pedigrees, etc.

KORNDYKE BULL CALF

Born April 17, 1911, more white than black, Sire, Earl Korndyke De Kol, 24954. Dam, Zada Burke Spofford, 84000, record 4 year, butter 22.01. A full sister of this calf has just made at 3 years, in 7 days, 28.63, in 30 days, 116.61; over 4 per cent. fat.

ISAAC DALRYMPLE, PRESTON, N. Y.

SUNRISE HERD

Twenty granddaughters of Hengerveld DeKol from 3 months to 2 years old at $200; or 6 heifers sired by Segis Inka's Son 43114 and Sir Pietertje Beets Segis 46773, and bred to Sir Hengerveld Barnum 49743.

RALPH CORBIN, Bainbridge, N. Y.

LAKESIDE HERD HOLSTEIN-FRIESIANS

You will soon want a first-class, highly bred bull. Why not buy at a bargain Breeder going abroad. Two grand and highly bred bull calves, three months, in my hands to sell at a very low figure if taken at once. Sire, Lakeside King Segis Alban DeKol; Grandsire, King Segis, most noted sire of the breed. Dam of sire, DeKol 2d's Alban DeKol, most wonderful cow of her age ever produced. Dam, a granddaughter of Lord Netherland DeKol, and her sire from a daughter of DeKol 2d's Paul DeKol, the greatest bull of his time. Granddam by Sir Clothilde Abbekerk Burke. Highly bred, fine individuals, handsomely marked, rare chance, write now?

E. A. POWELL - - - 904 W. Genesee St., Syracuse, N. Y

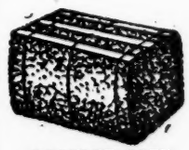

BOOKLET FREE

Baled Shavings BEST and CHEAPEST Bedding

For delivered price in car lots, write

(For Eastern States) New England Baled Shavings Co. ALBANY, N. Y.

(For Middle States) Oscar Smith & Son ALBANY, N. Y.

BRIAR HILL STOCK FARMS

Pontiac Jewel Butter Boy 39464 at head of herd. Sire, DeKol 2d's Butter Boy 3rd, 92 A. R. O. daughters, 42 proven sons. Dam, Pontiac Jewel 3288, (Butter, 7 days, 30.772) by Hengerveld DeKol, 114 A. R. O. daughters, 23 proven sons. Young Bull Calves and Service Bulls from finely bred A. R. O. Dams at reasonable prices.

F. W. SCOTT, Granville, N. Y.

MAPLEHURST FARMS

Holstein-Friesians of Quality such as

Jacoba Hartog Canary, 30.81 in 7 days, 118.68 in 30 days. De Kol Boon Lilith, 30.22 in 7 days. Lilith Altoana De Kol, 27.08 in 7 days. Holds World's Records for two-year-old heifer with first calf. Altoana De Kol Beryl, 25.21 in 7 days, 100.069 in 30 days. Beryl De Kol Boon, 22.35 in 7 days, 91.67 in 30 days as a three-year-old.

LAMB & LANGWORTHY, East Hamilton, N. Y.

Steady, Permanent Situation

to a young or middle aged married man with small family. Must be a man that can get along with other men and thoroughly familiar with Holstein-Friesian cows. Getting the best results, raising calves and looking after and raising pigs. Work will be almost exclusively taking care of cows and looking after the milking, can have extra help in stable when necessary and extra help milking. A new, modern house with garden and fuel will be furnished.

This farm is situated in Chatauqua County, N. Y., on the Warren & Jamestown Trolley Line between Warren, Pa., and Jamestown, N. Y. Applicants can apply in person to E. Walker, Yates Hotel, Syracuse, week of the State Fair, Sept. 11-16.

THE WALKER ICE CREAM CO. LTD
Warren, Pa.

HOLSTEIN-FRIESIANS

—FOR SALE—

Several choice Bulls. Would also sell a few females. Address

PINE GROVE FARM
No. Haverhill, - - - N. H.

Stop! Look! Listen!

Now is your chance to get a first quality bull calf of a plain farmer breeder before he learns to charge the fancy breeders prices. I offer a son of Mercedes Julip's Pietertje's Paul (Sire of King Segis) out of a daughter of Lord Netherland DeKol; also 4 grande sons of the Pontiacs out of high testing A. R. O. cows at prices to make the breeders holler "scab."

M. C. Johnston Sydney, N. Y.

WANTED—Good Housekeeping Magazine requires the services of a representative in your locality to look after subscription renewals and to extend circulation by special methods which have proved unusually successful. Salary and commission. Previous experience desirable, but not essential. Whole time or spare time. Address with references, J. F. Fairbanks, Good Housekeeping Magazine, 881 Fourth Ave., New York City.

FOR SALE—Paul Rauward De Kol 2nd, No. 58293, 3 years old, Sire Paul Rauward De Kol No. 41746; whose dam is a 30-lb. daughter of Pietertje Hengerveld Count De Kol. Price $125.00. Also fine young cow, Rebecca De Kol Colantha, No. 107606, 4 years old, sound and right in every way. Price $125.00. Also fine heifer calf, 4 weeks, old, sired by Mutual Barrington De Kol, No. 44441. Price $50.00; or will sell the 3 head for $275.00 if all taken at once. Also choice bull calves, 3 to 10 months old, $50.00 to $75.00. For pedigrees and descriptions, write to JESSIE W. OSBORN, Butler, Ill.

CRUMB'S IMPROVED WARRINER STANCHION

H. A. More, Syracuse N. Y., says "they **SAVE COST** in feed in one winter." Send address for specifications of inexpensive yet sanitary cow stable to

W. B. CRUMB, Brown St., Forestville, Ct.

In writing advertisers mention the WORLD

Thirty-pound Cows are common, yet few Cows have been able to produce

100 POUNDS OF MILK IN 1 DAY

Yet we are offering a young bull at this time whose sire's dam, dam, granddam and great granddam average 100 lbs. of milk each in 1 day. Do you realize what this means? It means that you can breed this kind by selecting this bull, as every animal in his pedigree is a **Large** producer.

Some Holstein-Friesian cows have made 30 lbs. of butter from 400 lbs. of milk, do you want to select **Your Herd Sire** from a Holstein-Friesian cow of this quality that gives less than 60 lbs. of milk a day? "What makes the Holstein-Friesian cow famous? Is it not her **Enormous Milk** yield? Do you realize that in the last 100 years, breeders as a whole have been unable to increase the per cent of butter fat, more than one-tenth per cent, according to the official records?

This, however, is a fact, so in selecting your next sire, select him from **Large Milk** producers, as you will greatly increase your per cent of milk profits and the demand for every animal you have to offer.

Did you ever know of a sire having four near dams averaging 100 lbs. of milk in 1 day, with a sister to give 110 lbs.? yet this is true of this young bull.

He was sired by our junior sire, **Dutchland Sir Pietertje Hengerveld,** son of **Changeling,** the **First** cow to give **100** lbs. of milk, to produce a daughter to give **110.2** lbs. **Changeling** and her daughter, **Ready Change** have also produced over 60 lbs. of butter in 7 days.

In addition to being enormously **Large Producers** they are very strongly constituted, the pair weighing nearly 3800 lbs.

The dam of this young bull is **Dutchland Creamelle,** one of our most promising heifers. Her present record of 22.4 lbs. butter in 7 days from 460.5 lbs. milk was made this Spring after having twin bulls. Her record being made as a junior three-year-old. There is no question about this heifer's ability to make nearly 30 lbs. of butter under normal conditions. Her dam, Creamelle Vale, gave 104 lbs. of milk in 1 day and is the best daughter of old **DeKol Creamelle** who gave 119.7 lbs. of milk in 1 day, and 26,000 lbs. in 1 year.

This young bull we are offering is well grown and about three-fourths white. He shows remarkable **Milk Veins** and we believe will develop into one of the **Greatest Sires** of the breed.

This bull is a twin but is exceptionally large. DeKol 2d's Butter Boy 3d and several others of the best bulls of the breed have also been twins.

Dutchland Sir Pietertje Hengerveld's first daughter made over 19 lbs. butter in 7 days when 24 months old, after losing a calf at 7 months.

Do not let this opportunity to purchase the right kind of a young sire escape you, as it is impossible to duplicate this kind.

This bull was born April 22, 1911.

REMEMBER WE ARE BREEDERS AND NOT DEALERS

THE WORLD'S GREATEST DUTCHLAND FARMS

REGISTERED U.S. PATENT OFFICE

Dutchland Farms

The Home of Producing Dams

FRED F. FIELD Holstein Co.

Oak and Battles Streets

Montello Station, Brockton, Mass.